

MICROFILMED

Note: Improvements on this lot are not in a flood hazard area.

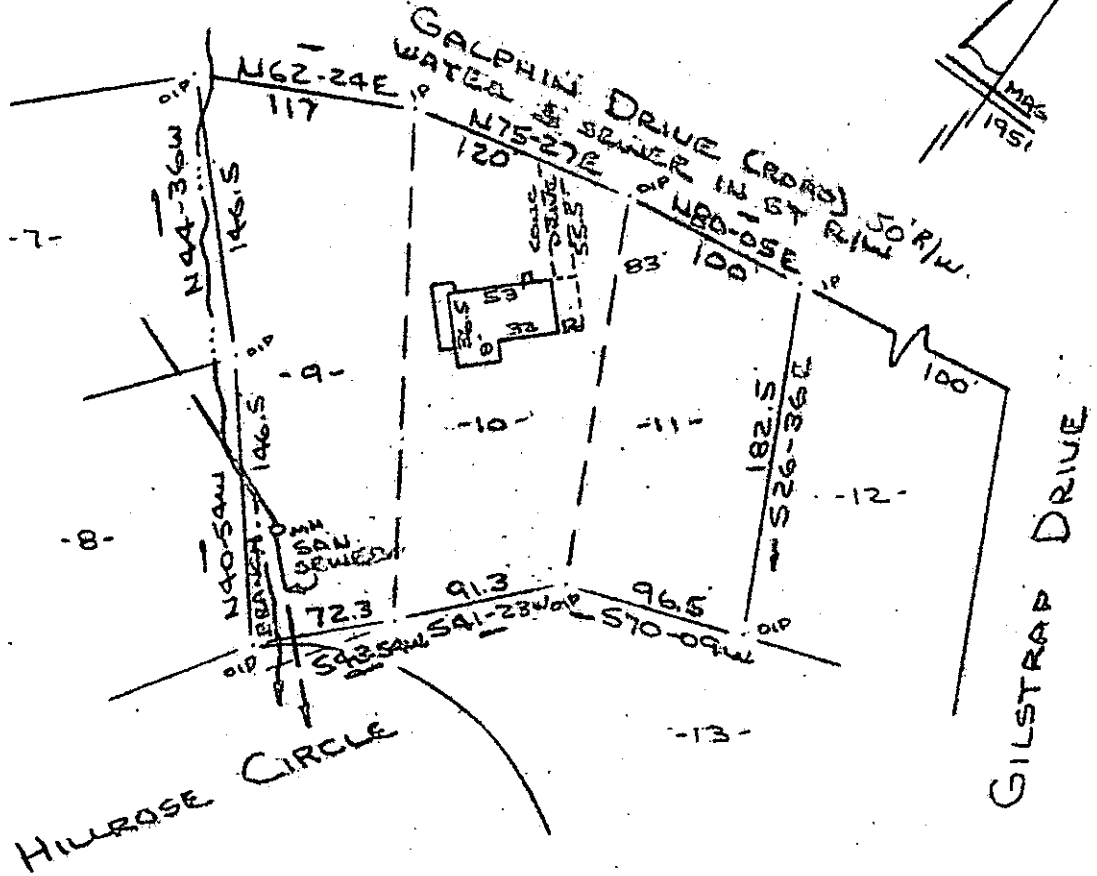

PROPERTY OF
 WALTER C. TERRELL, JR. & GLENDA L. TERRELL
 GREENVILLE, COUNTY, S.C.
 SCALE: 1" = 100' 4 FEB 1981

This is to certify that on the 4th day of February, 1981, I surveyed the property shown on this plat, being known as lots 9, 10 & 11 on plat of PROPERTY OF E. GREER and recorded in the RMC Office Greenville County, S. C., in Plat Book " JJ " at Page 51; and that the property lines, walls and buildings are as shown hereon, and that the walls and buildings located on said lots do not encroach or project on adjacent street or property, and that no adjacent walls or buildings encroach or project on said premises, and no power lines cross this property except as shown hereon.

8-0-31

30183

R. B. Bruce

R. B. Bruce, P.L.S. 1952

APR 28 1981

I Certify That The Ratio Of Precision Of The Field Survey Is 1/7500 As Shown Hereon And That The Area Determined By D.M.D. Method Of Area Calculations.

R.M.C.
 DONNIE S. TANKERSLEY
 APR 28 2 26 PM '81

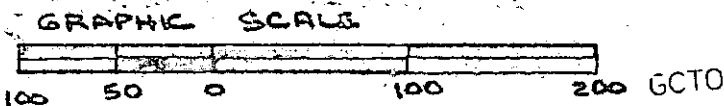

GREENVILLE CO. S. C.
 30183
 112 Manly St.
 Greenville, S. C. 3.0001